Catalog Number	
Project Name	Type
Voltage	Lamps

HIMALAYAN 8 FT

TANDEM HIGH BAY

SPECIFICATIONS

- Precision Formed Enclosure
  - 22 Ga Steel (HS)
  - .040 Aluminum (HA)
- Single Piece Formed Body
- 95% Enhanced Aluminum, Roll Formed Reflectors Standard
- High Gloss Polyester White Paint
- Recessed Door Frame Lens Options
- Riveted Construction
- Side Mount Access Plate
- Vented Ballast Channel
- Extensive Mounting Options
- Multi Level Switching Capable
- Tool-Less Ballast Access
- High Ambient T5HO Ballast Standard
- -20 F Cold Start Ballast

APPLICATIONS

- Warehouse
- Retail
- Distribution
- Manufacturing Plant
- Aircraft Hangars

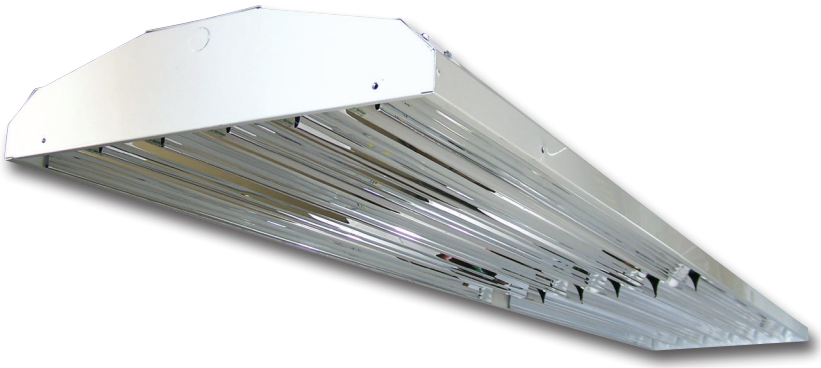

1000W Retrofit Fluorescent High Bay

- Up to 80,000 Lumens
- Single Piece Construction, No Joining Brackets or Field Assembly Required

ORDERING GUIDE:

HS8 - 12T5 - UH - LI50

Series	Lamp	Ballast	Options
☐ HS8 - Himalayan Steel	☐ 4T5 - 4 F54*	☐ UH - 120-277 T5HO	☐ XXXXBBY - Battery Backup, XXXX = Total Lms Y = Lamps
☐ HA8 - Himalayan Aluminum	☐ 6T5 - 6 F54	☐ UH - 120-277 T8 HBF	☐ WC - 11 Ga Wire Cage
☐ HSN8 - Himalayan Steel Narrow Spacing Aisle Lighter (T5HO Only)	☐ 8T5 - 8 F54	☐ PSH - Program Start T8 HBF	☐ CA - Clear Acrylic Lens (in 2 - 4ft Door Frames - N/A H38)
☐ HAN8 - Himalayan Aluminum Narrow Spacing Aisle Lighter (T5HO Only)	☐ 10T5 - 10 F54	☐ UR - 120-277 T8 NBF	☐ PC - Polycarbonate Lens (in 2 - 4ft Door Frames - N/A H38)
☐ H38 - Himalayan 3 - 8 Foot (Aluminum)	☐ 12T5 - 12F54	☐ PSN - Program Start T8 HBN	☐ PSM - Prismatic Lens (in 2 - 4ft Door Frames - N/A H38)
	☐ 14T5 - 14 F54**	☐ 4H - 347-480V (T5HO only, T8 use SD480)	☐ FIOS - Factory Installed Occupancy Sensor
	☐ 16T5 - 16F54**		☐ FIOSPC - Factory Installed Occ Sensor with Integrated Photocell
	☐ 4T8 - 4 F32*		☐ UP - Up Light (6-16 Lamps Only)
	☐ 6T8 - 6 F32		☐ LIXX - Lamps Installed XX = Lamp Color (ex. LI50 = 5000K)
	☐ 8T8 - 8 F32		☐ CORDX - Cord X= Spec Length
	☐ 10T8 - 10 F32		☐ PLUG - Specified Type
	☐ 12T8 - 12 F32		☐ QDCX - Quick Disconnect Cord, X= Specify Length
	☐ 14T8 - 14 F32**		☐ EB - Extra Ballast
	☐ 16T8 - 16 F32**		☐ SD480 - 480V Step Down Transformer
			☐ W - 91% White Reflector
			☐ HB-XX-18Y-PAD - Y-Toggle Cable System, XX = Length
			☐ HB-XX-LOOP - Loop Cable System, XX = Length

* Not Available in H38
** N/A in HSN/HAN

Catalog Number	
Project Name	Type
Voltage	Lamps

HIMALAYAN 8 FT

TANDEM HIGH BAY

MOUNTING OPTIONS

- V-Clips for dual point chain or cable hanging
- Dual point pendant mount (KOs)
- Cable hanging kits available
- Must be mounted from 4 separate points

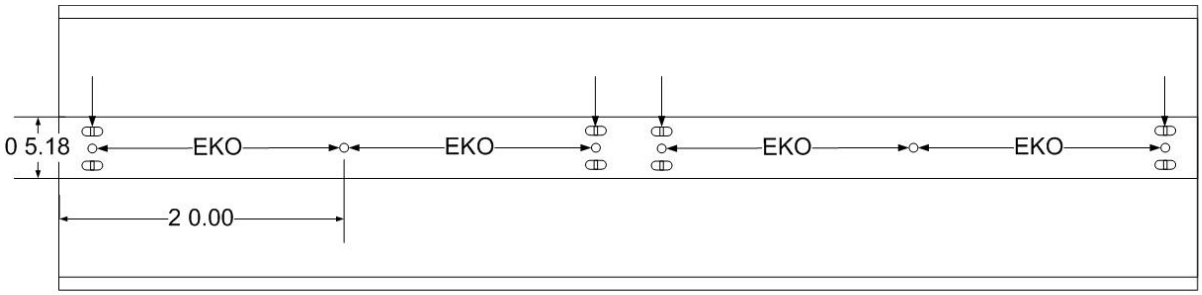

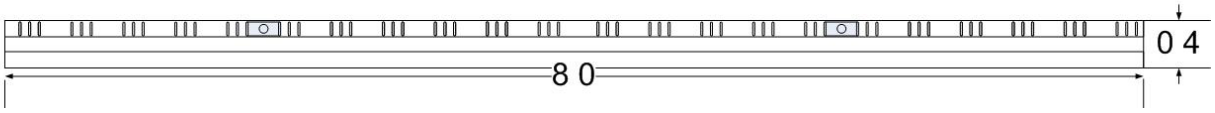

Fixture Widths	4 Lamp	6 Lamp	8 Lamp	10 Lamp	12 Lamp	14 Lamp	16 Lamp
Himalayan 2 Light	6 in.	9 in.	12 in.	15 in.	18 in.	21 in.	24 in.
Himalayan 3	NA	6.25	8.25 in.	10.25 in.	12.25 in.	14.25 in.	16.25 in.
Narrow Aisle Light	8 in.	12 in.	16 in.	20 in.	24 in.	28 in.	32 in.